

PREPARED FOR:
STACEY SCHULTZ
KEEFE REALTY
751 GENEVA PARKWAY
LAKE GENEVA WI 53147

PLAT OF SURVEY

- OF -

LOT 6 BLOCK 14, GENEVA LAKE CRAWFORD MANUFACTURING COMPANY'S
ADDITION, THE CITY OF LAKE GENEVA, WALWORTH COUNTY, WISCONSIN.

PATHFINDER SURVEYING INC.
(formerly)
J.K. SURVEYING INC.
P.O BOX 322
LAKE GENEVA, WI. 53147
WWW.PATHFINDERSURVEYING.NET
262-248-8303

C.L. SPRING STREET

(66' WIDE ROAD)

C.L. CRAWFORD STREET

(66' WIDE ROAD)

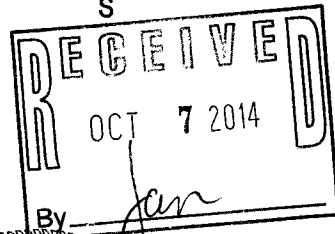
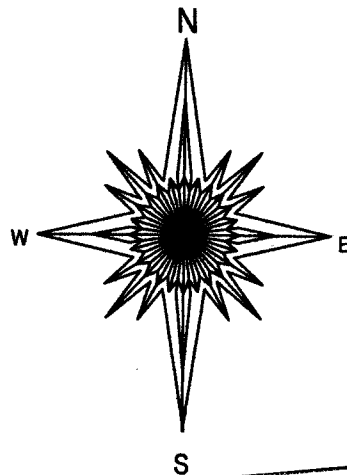
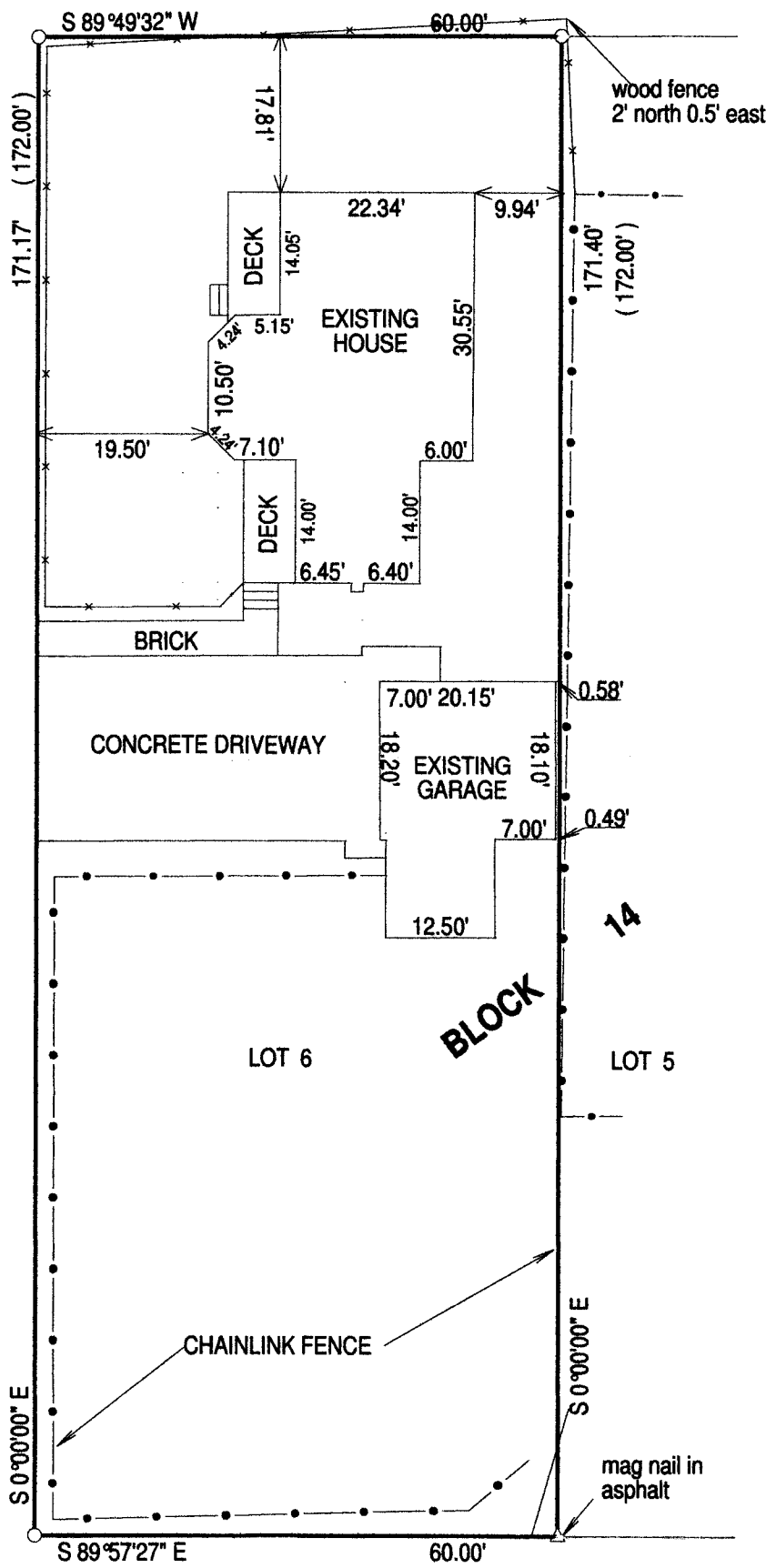

JEFFREY L. KIMPS S-2436
Wisconsin Registered Land Surveyor
(original if signed in red)

- () = recorded as
□ = found iron bar
○ = found iron pipe
● = set iron pipe
■ = set iron bar



BASIS OF BEARING OF THIS PLAT: THE EAST LINE OF CRAWFORD STREET WAS ASSUMED TO BEAR SOUTH.

"I hereby certify that I have surveyed the above described property and that the above map is a true representation thereof and shows the size and location of all visible structures, apparent easements and encroachments if any."

This survey is made for the present owners of the property, and those who purchase, mortgage, or guarantee the title thereto, within one year from the date hereof.

DATED THIS THE 19th DAY OF JULY, 2014.

SCALE 1" = 20'

JOB # 02-388UD

TAX ID # ZGC00057

ZGC - 57 007-3076